

1ST ALTO SAX

RE-CYCLE

BY ERNIE WILKENS

MED. FAST

8 **A**

mf

1ST 2 2ND

B

C

D (TENOR) 6 1ST 2 2ND 2

E (TENOR) 6

F 5

G

H

I

J

1ST

K

Empty musical staff.

Empty musical staff.

Empty musical staff.

2ND ALTO SAX

RE-CYCLE
BY ERNIE WILKENS

MED. FAST

8 **A**

mf

1ST 2 2ND

B

C

D (TENOR) 6 1ST 2 2ND 2

E (TENOR) 6

F 5

G

H

I

J

K

Three empty musical staves at the bottom of the page.

1ST TENOR SAX

RE-CYCLE

BY ERNIE WILKENS

MED. FAST

8

A

mf

1ST 2

2ND

B

C

f

(SOLO BREAK - 1ST TENOR)

C₆ D_{m7} G₇+5

D

C₉ B₉ B_{b9} A₉ A_{b9}

1ST 2ND

G₉ C A₇+5 D₉ G₇+5 C G_{m7} C₇

E

F₉ E₉ E_{b9} D₉ D_{b9} C₉ F E_{b9} D₇+5 G₇(b9)

1ST TEN. SAX

(BOTH TENORS UNIS.)

Eleventh staff of music, consisting of empty staves.

2ND TENOR SAX

RE-CYCLE

BY ERNIE WILKENS

MED. FAST

8

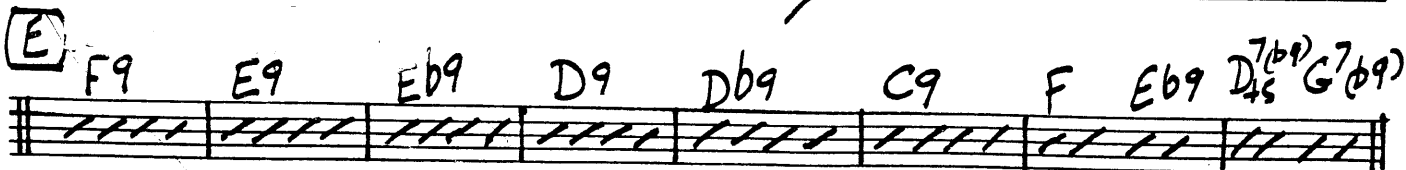
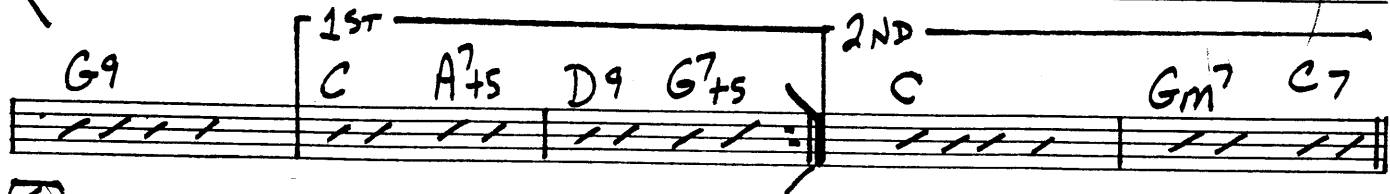
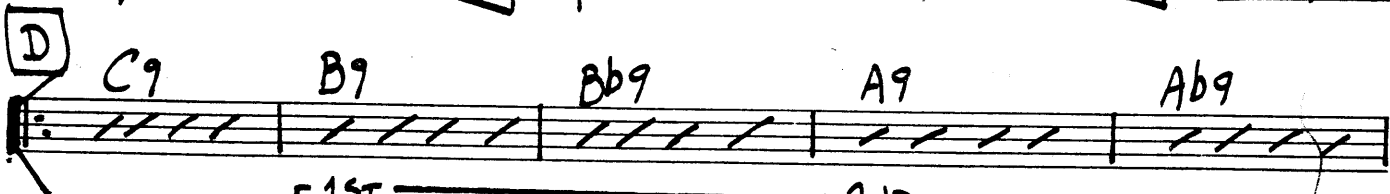
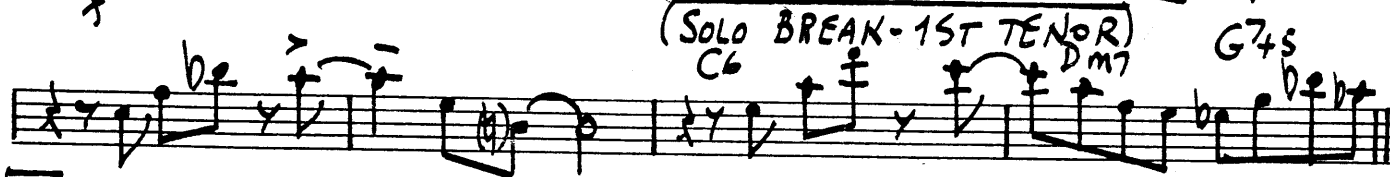
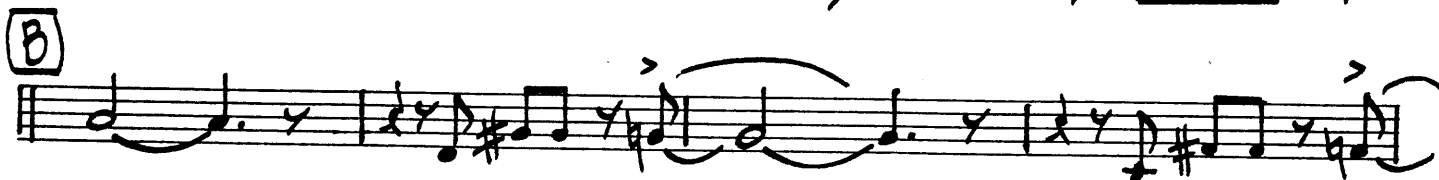
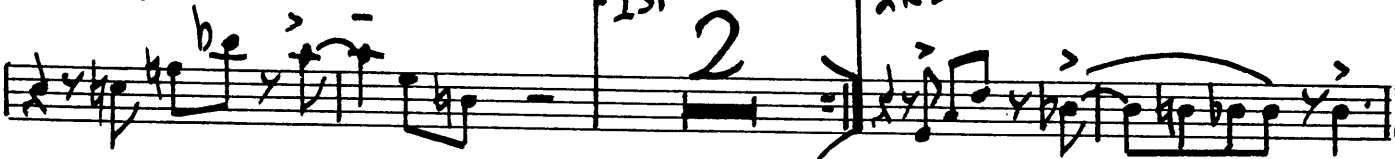
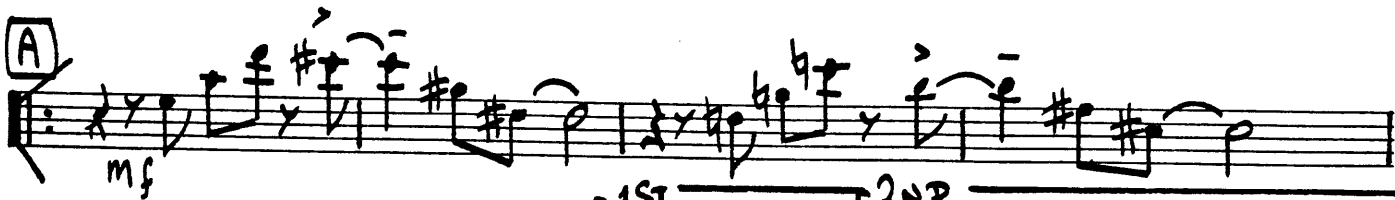

2ND TEN. SAX

(BOTH TENORS UNIS.)

F

G

2

1ST

H

5

I

7

J

f

1ST

2ND

K

f

ff

BARITONE SAX

RE-CYCLE

MED. FAST

BY ERNIE WILKENS

8

A

1ST 2ND

C

D (TENOR) 6

1ST 2ND

E (TENOR) 6

F 5

G

BARI SAX

-2-

RE-CYCLE

1ST 2ND

H

I

J

K

p f ff

5 7

1ST 2ND

ff

1ST TRUMPET

MED. FAST

RE-CYCLE

BY ERNIE WILKENS

7

A

1ST *mf* 2ND

B

C

D (TENOR) 6 1ST 2 2ND 2

E

f

ff

2ND TRUMPET

MED. FAST

RE-CYCLE

BY ERNIE WILKENS

7

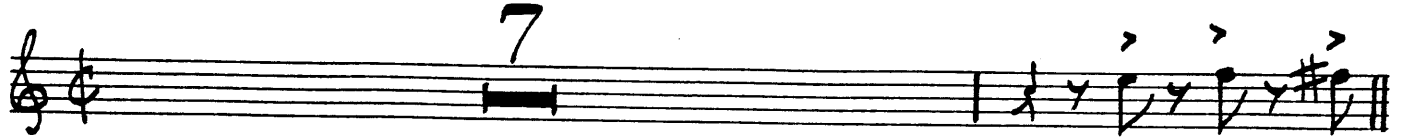

A

1ST *mf* 2ND

B

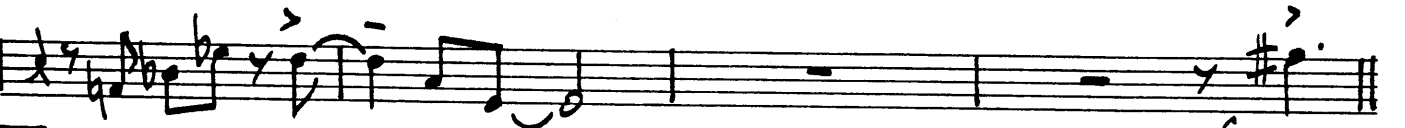
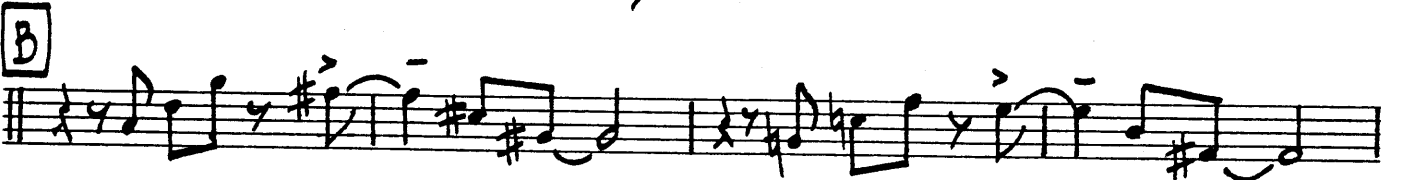

C

D (TENOR) 6

1ST 2 2ND 2

E

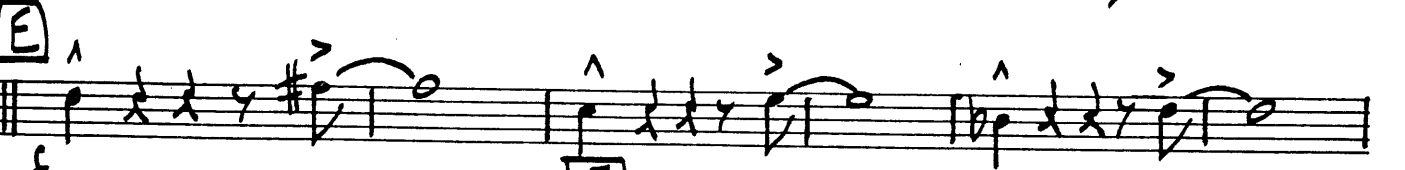

F 5

SOLO BREAK *ff*

C *ff* Dm7 G7 **G** C9(b5) B9(b5)

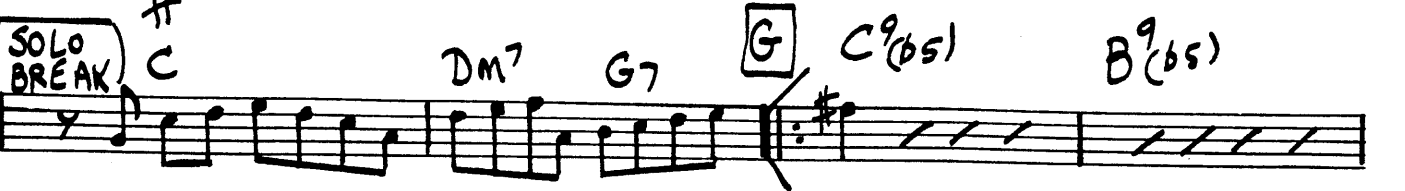

2ND TRP.

RE-CYCLE

Chord progression: Bb9(b9), A9, Ab9(b9), G9(b9), C, Am7, Dm7, G7

2ND C, F9, E9, Eb9, D9

Db9, C9, F, C9

B9, Bb9, A9, Ab9, G9

(DRS) 2, J, 6, 1ST 2, 2ND 2

K

f, ff

3RD TRUMPET

MED. FAST

RE-CYCLE

BY ERNIE WILKENS

7

(A)

1ST *f* 2ND

(B)

(C)

(D) (TENOR) 6 1ST 2 2ND 2

(E)

4TH TRUMPET

MED. FAST

RE-CYCLE

BY ERNIE WILKENS

7

A

15TH *mf* 2ND

B

C

D (TENOR) 6 1ST 2 2ND 2

E *f* *f*

F

G

H

I

J

K

L

M

N

F 

5 

G 

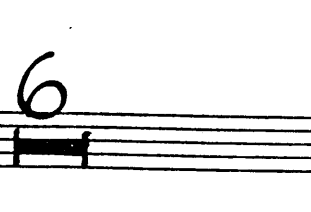
6 

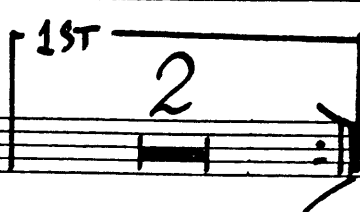
1ST 2 

2ND 2 

H 

mf 

I 

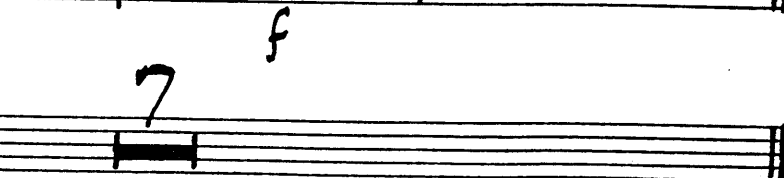
7 

f

J 

p 

1ST 

2ND 

K 

f 

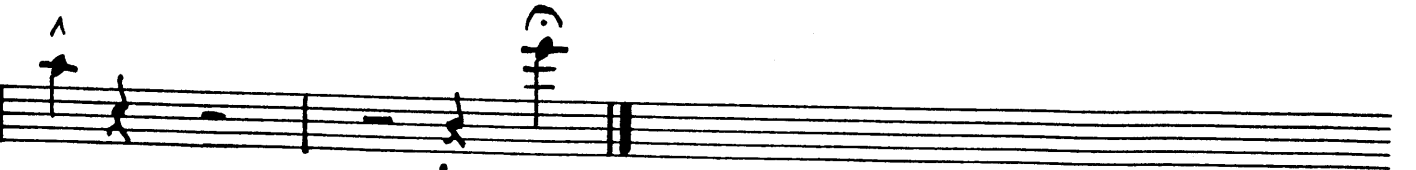

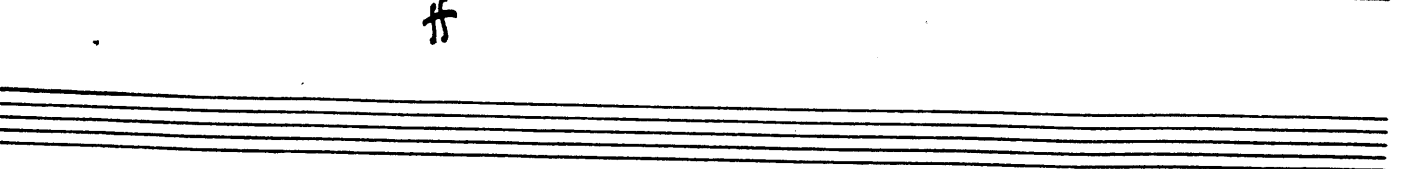

2ND TROMBONE

RE-CYCLE

MED. FAST

BY ERNIE WILKENS

7

A

1ST *mf* 2ND

B

C

D

1ST 2ND

E

f

ff

F *p* *f* *5* *f*

G *6* *1ST 2* *2ND 2*

H *mf* *b* *b* *#* *b* *b*

b *b* *f* *b* *b* *b* *b* *b* *b*

I *f* *7*

J *p* *b* *b* *#* *b* *b* *b* *b* *b*

p *1ST*

p *2ND* **K** *f* *b* *b* *#* *b* *b* *b*

b *b* *b* *b* *b* *b* *b* *b* *b*

b *b* *#* *b*

b *b* *#*

3RD TROMBONE

RE-CYCLE

MED. FAST

BY ERNIE WILKENS

7

A

1ST *mf*

2ND

B

C

D

1ST

2ND

6

2

2

E

ff

F

G

H

I

J

K

4TH TROMBONE

RE-CYCLE

MED. FAST

BY ERNIE WILKENS

7

A

1ST *mf* 2ND

B

C

D

1ST 2 2ND 2

E

f *ff*

F

G

H

I

J

K

Empty musical staff lines.

PIANO

RE-CYCLE

MED. FAST

BY ERNIE WILKENS

(SOLO) $Bb9$ $A9$ $Ab9$ $G9$

$Gb9$ $F9$ Bb $Gmi7$ $Cm7$ $F7$

A (SAX'S) $Bb9$ $A9$ $Ab9$ $G9$ $Gb9$ $F9$ $F7+5$

1ST $Bb9$ $G7(b9)$ $C7(\#9)$ $F7(b9)$ $A9$ 2ND Bb $Fmi7$ $Bb9$ $Bb7+5$

B (BRASS) $Eb9$ $D9$ $Db9$ $C9$ $B9$ $Bb9$

$Eb9$ $Db7(\#9)$ $C7(\#9)$ $F7(b9)$ $A9$ **C** (SAX'S) $Bb9$ $A9$ $Ab9$

$G9$ $Gb9$ $F9$ $A9$ $Bb9$ (TENOR SOLO)

D $Bb9$ $A9$ $Ab9$ $G9$ $Gb9$ $F9$

1ST Bb $G7+5$ $C9$ $F7+5$ 2ND Bb $Fmi7$ $Bb7$

E $Eb9$ $D9$ $Db9$ $C9$ $B9$ $Bb9$

F Eb Db9 C7+5 F7(b9) Bb9 **F** Bb9 A9 Ab9

G9 Gb9 F9 Bb6 (TRP. SOLO)

G Bb9 A9 Ab9 G9 Gb9 F9

1ST Bb Gmi7 Cm7 F7 2ND Bb Fm7 Bb7(b9)

H Eb9 D9 Db9 C9 B9 Bb9

Eb Db9 C7+5 F7(b9) Bb9 **I** A9 Ab9

G9 Gb9 F9 Bb (DRS.) 2

J (tutti) Bb13 A13 Ab13 G13(b9) Gb13(b9) F13(b9)

1ST (DRS.) 2 2ND (DRS.) 2 **K** Bb13 A13

Ab13 G13(b9) Gb13(b9) F13(b9)

Bb13 (DRS.) Bb9(b5)

BASS

RE-CYCLE

MED. FAST

BY ERNIE WILKENS

(PIANO) $Bb7$ $A7$ $Ab7$ $G7$ $Gb7$ $F7$

Bb $Gm7$ A (SAX'S) $Bb7$ $A7$ $Ab7$

$G7$ $Gb7$ $F7$ 1ST Bb $G7$

2ND Bb $Fm7$ $Bb7$ B (BRASS) $Eb9$ $D9$ $Db9$ $C9$

$B9$ $Bb9$ C (SAX'S) $Bb7$ $A7$

$Ab7$ $G7$ $Gb9$ $F7$ Ab Bb (TENOR SOLO)

D $Bb7$ $A7$ $Ab7$ $G7$ $Gb7$ $F7$

1ST Bb $G7_{+5}$ $C7$ $F7_{+5}$ 2ND Bb $Fm7$ $Bb7$

E $Eb7$ $D7$ $Db7$ $C7$ $B7$ $Bb7$

Eb $Db9$ F $Bb7$ $A7$ $Ab7$ $G7$

DRUMS
MED. FAST

RE-CYCLE
BY ERNIE WILKENS

(PIANO)

A (SAX'S)

1ST 2ND

B (BRASS)

C (SAX'S)

(TENOR SOLO)

D

E

F

(TRP. SOLO)

DRS.

G (TRP.)

Three empty musical staves at the bottom of the page.

GUITAR

MED. FAST

RE-CYCLE

BY ERNIE WILKENS

(PIANO SOLO)

Bb9 A9 Ab9 G9

Gb9 F9 Bb Gmi7 Cm7 F7

A (SAX'S) Bb9 A9 Ab9 G9 Gb9 F9 F7+5

1ST Bb9 G7(b9) C7(#9) F7(b9) A9 2ND Bb Fmi7 Bb9 Bb7+5

B (BRASS) Eb9 D9 Db9 C9 B9 Bb9

Eb9 Db7(#9) C7(#9) F7(b9) A9 **C** (SAX'S) Bb9 A9 Ab9

G9 Gb9 F9 A9 Bb9 (TENOR SOLO)

D Bb9 A9 Ab9 G9 Gb9 F9

1ST Bb G7+5 C9 F7+5 2ND Bb Fmi7 Bb7

E Eb9 D9 Db9 C9 B9 Bb9

GTR.

RE-CYCLE

E_b D_b C₇₊₅ F_{7(b9)} B_b **F** B_b A₉ A_b

G₉ G_b F₉ B_b⁶ (TRP. SOLO)

G B_b A₉ A_b G₉ G_b F₉

1ST B_b Gmi⁷ C_m⁷ F₇ 2ND B_b F_m⁷ B_b^{7(b9)}

H E_b D₉ D_b C₉ B₉ B_b

E_b D_b C₇₊₅ F_{7(b9)} B_b **I** A₉ A_b

G₉ G_b F₉ B_b (DRS.) 2

J (Tutti) B_b¹³ A¹³ A_b¹³ G^{13(b9)} G_b^{13(b9)} F^{13(b9)}

1ST (DRS.) 2 2ND (DRS.) 2 **K** B_b¹³ A¹³

A_b¹³ G^{13(b9)} F^{13(b9)}

B_b¹³ (DRS.) B_b⁹ (bs)